

In one end and out the other!

*A study day
hosted by*

GIRSIG

Venue:

**UCL Education Centre
250 Euston Road NW1 2PG**

Date:

Saturday 15th June 2019

COST

**GIRSIG MEMBER—
FREE**

**(JOIN FOR £15—SEE
LINK OVERLEAF)**

NON-MEMBER £50

**STUDENT £10 (INC 1
YEAR MEMBERSHIP)**

Registration	08:45
Welcome & Introduction	9:00
Upper GI session	
Video Swallow Fluoroscopy	TBC
Barium Swallow's + Barium Meal's	Jessica Jamieson
Nuclear Medicine - Gastric emptying	James Cleland
Small Bowel session	
Barium Follow Through	Rachael Bilton
Small Bowel Ultrasound + CT Enterography + MR Enterography	Dr Arun Gupta
BSGAR current activities and research projects	Dr Katy Hickman
Lunch – BYO to keep cost down :)	12:15—13:15
Large Bowel session 1	
CT Colonography prep	Stephen Wilson
CTC & the Incidentaloma	Dr C Gao
Cancer – MRI rectums + Endo rectal US	Dr Phillip Lung
Fistulas – MRI + fluoroscopy	Dr Phillip Lung
Large Bowel session 2	
Types of bowel surgery	Rachel Baldwin- Cleland
Proctograms	Michael North
Close – to general	16:45
GIRSIG members AGM	16:45– 17:00

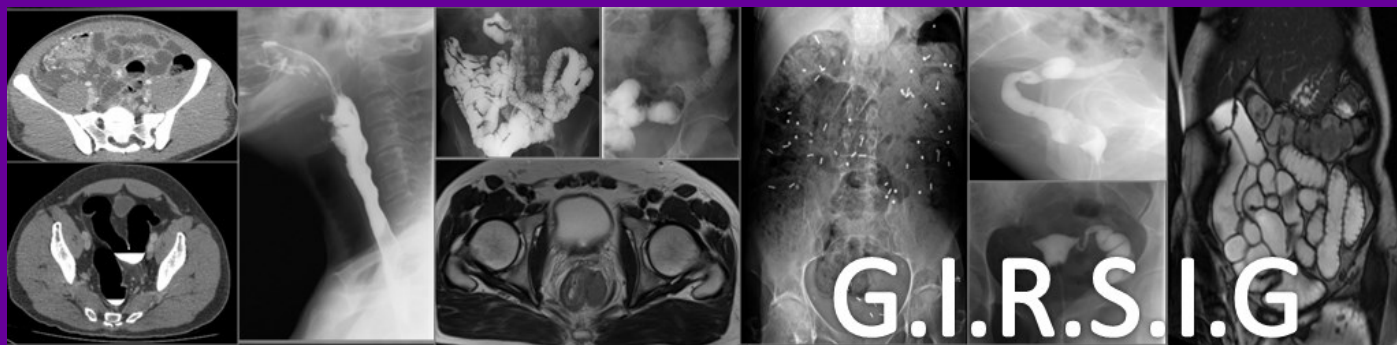

In one end and out the other!

*A study day
hosted by*

GIRSIG

To book your place email:
girsig.studyday@gmail.com

COST

**GIRSIG MEMBER—
FREE**

**(JOIN FOR £15—SEE
LINK BELOW)**

NON-MEMBER £50

**STUDENT £10 (INC 1
YEAR MEMBERSHIP)**

Society of Radiographers

CPD Now endorsement applied for.



Registration, morning and afternoon refreshments will be provided but please bring or source your own lunch to help us keep costs down.

The following companies have funded venue hire and catering but have had no input into the content of this meeting.

**Meeting supported by an
educational grant from
ParaPharm Development Ltd**



To join GIRSIG:

<http://www.girsig.org.uk/trinity/wp-content/uploads/2019/04/Girsig-Membership-Form-1.pdf>